



REFERENCE

D.	DOOR	3'0" x 6'6"	0.91 x 2.0M
DI.	DOOR	2'6" x 6'6"	0.75 x 2.0M
W.	WINDOW	3'0" x 4'6"	0.91 x 1.37M
WI.	WINDOW	4'6" x 4'6"	1.37 x 1.37M
W2.	WINDOW	5'0" x 4'6"	1.52 x 1.37M
V.	VENTILATOR	2'0" x 1'6"	0.62 x 0.45M

COLOUR INDEX

PROPOSED CONSTRUCTION	
R.O.A.D	
SITE BOUNDARY	

SPECIFICATION

RCC COLUMN FOUNDATION: 1:2:4.  
 6'-6" DEPTH, 4'-0" WIDE,  
 6" SAND, 12" P.C.C. 1:4:8.  
 BRICK WORK WITH CM 1:6.  
 PLASTERING 1:4, 1/2" THICK.  
 ALL R.C.C. WORK 1:2:4.  
 MOSAIC TILES FLOORING.  
 WEATHERING COURSE: ONE LAYER OF  
 FLAT TILES WITH CM 1:1'S MIXED WITH  
 WASTE OIL OVER A BED OF BRICK  
 JELLY & PURE LIME 3" THICK.

AREA DETAILS

PLOT AREA: 7.105 SPT (or) 661.0m<sup>2</sup>  
 PLINTH AREA:  
 EXISTING GROUND FLOOR: 1524 SPT (or) 142.0m<sup>2</sup>  
 (762+762)  
 PROPOSED GROUND FLOOR: 343 SPT (or) 32.0m<sup>2</sup>  
 TOTAL GROUND FLOOR AREA: 1867 SPT (or) 174.0m<sup>2</sup>  
 PLOT COVERAGE: 26%.

(SCALE: 1"=8'-0")

M. Kalyanasundaram.

OWNER

Phone: 4340782

R. Mohan Rao, D.C.E.,  
 LICENSED SURVEYOR  
 Corporation of Madras  
 HLG. No. 17  
 AMBATTUR TOWN SHIP  
 ALANDUR MUNICIPALITY  
 Consulting Engineer.  
 Office: 15, Madley Road,  
 LICENSING OFFICER, MADRAS - 600 017.

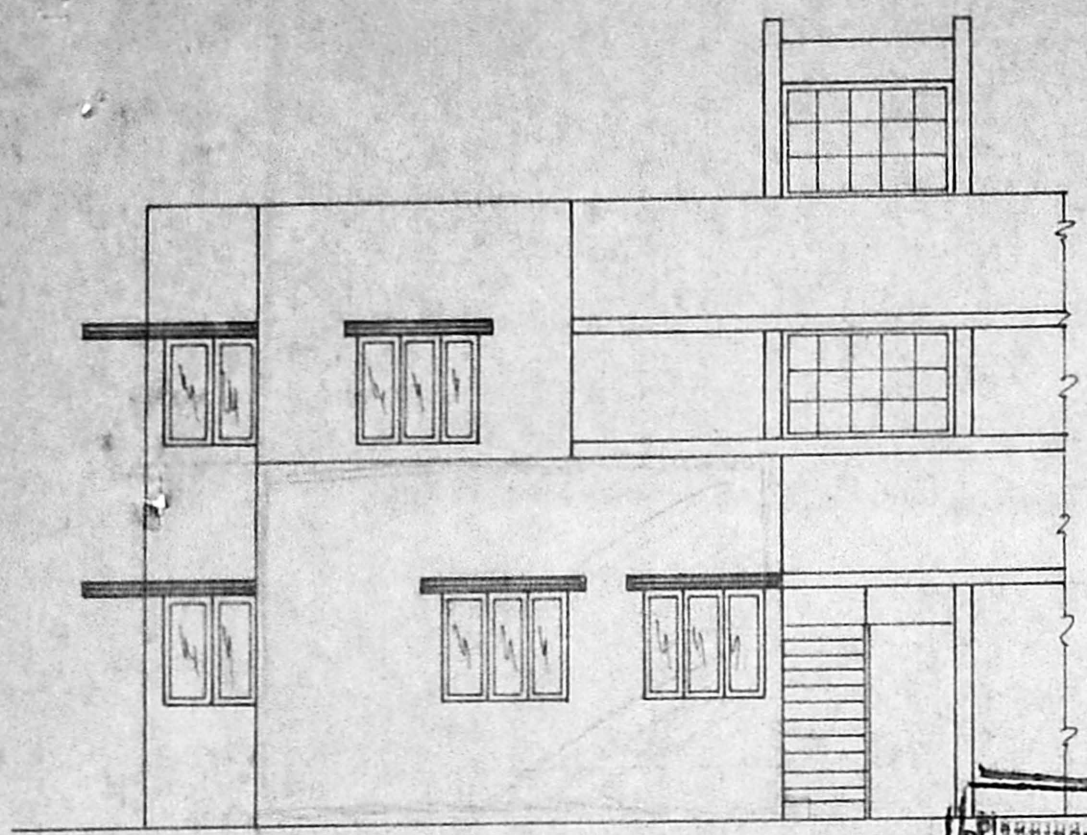

FRONT ELEVATION

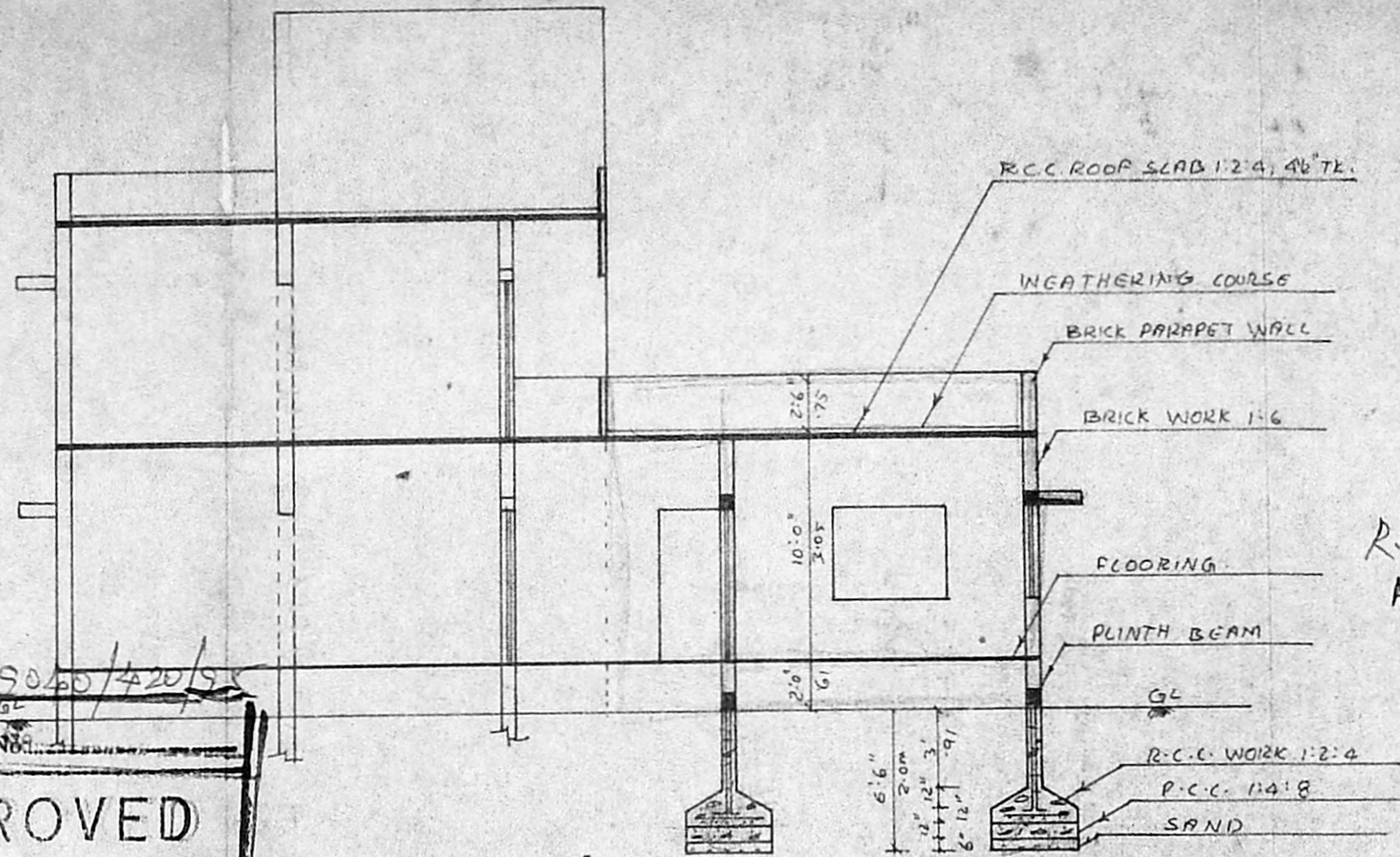

SECTION ON AB

Planning Permit No. A/150/60/420/95  
**APPROVED**  
 SUBJECT TO THE CONDITIONS IN  
 THIS OFFICE LETTER.  
 No. A/118/25/95 Dated 2-9-95  
 FOR MEMBER SECRETARY  
 MADRAS METROPOLITAN  
 DEVELOPMENT AUTHORITY,  
 MADRAS - 600 008.

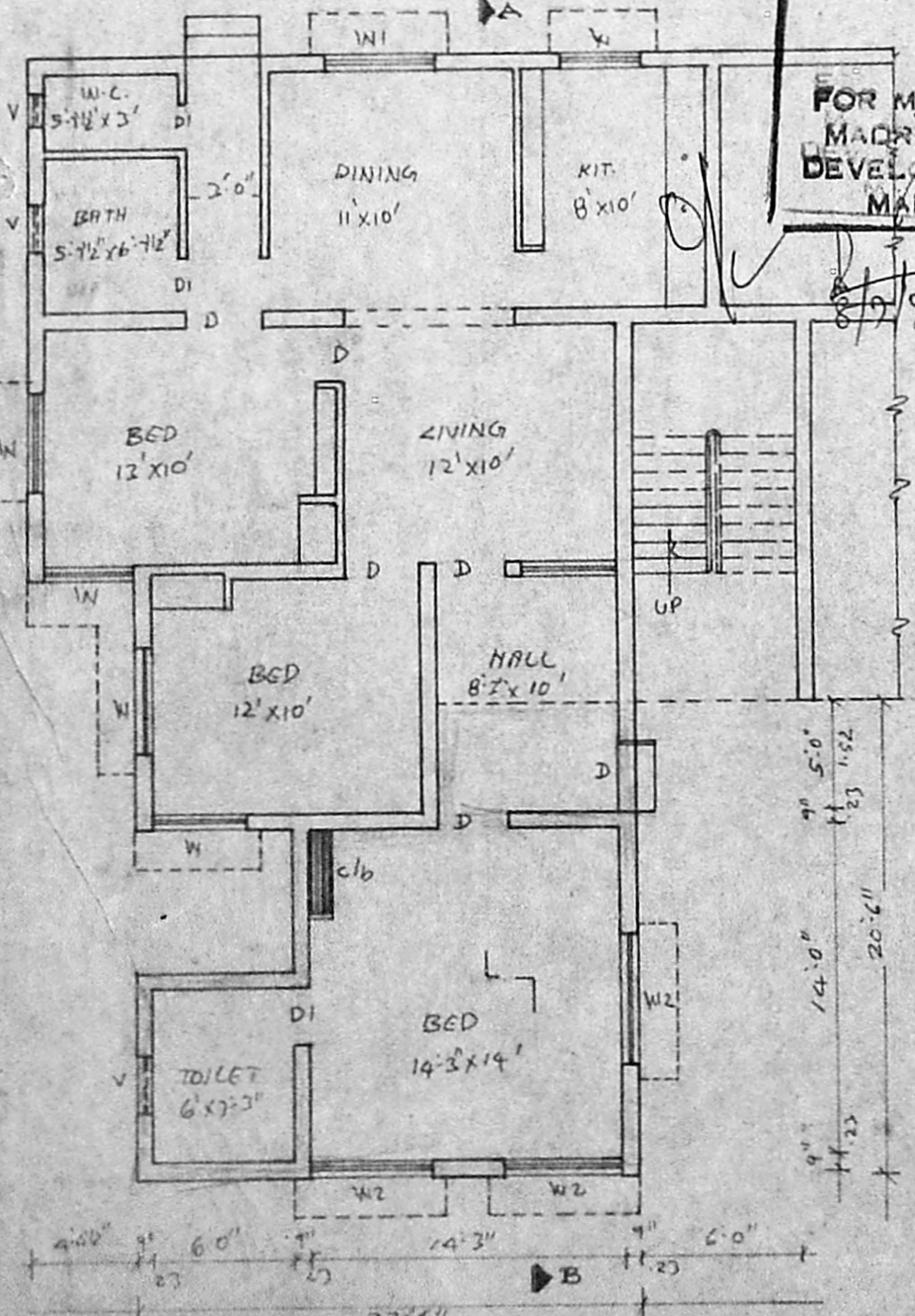
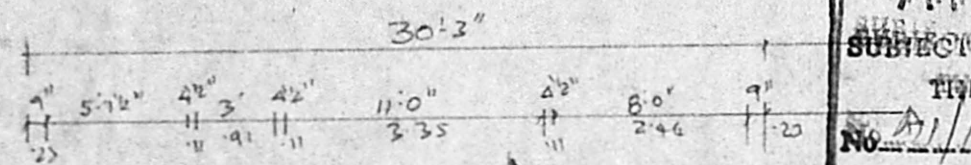

GROUND FLOOR PLAN

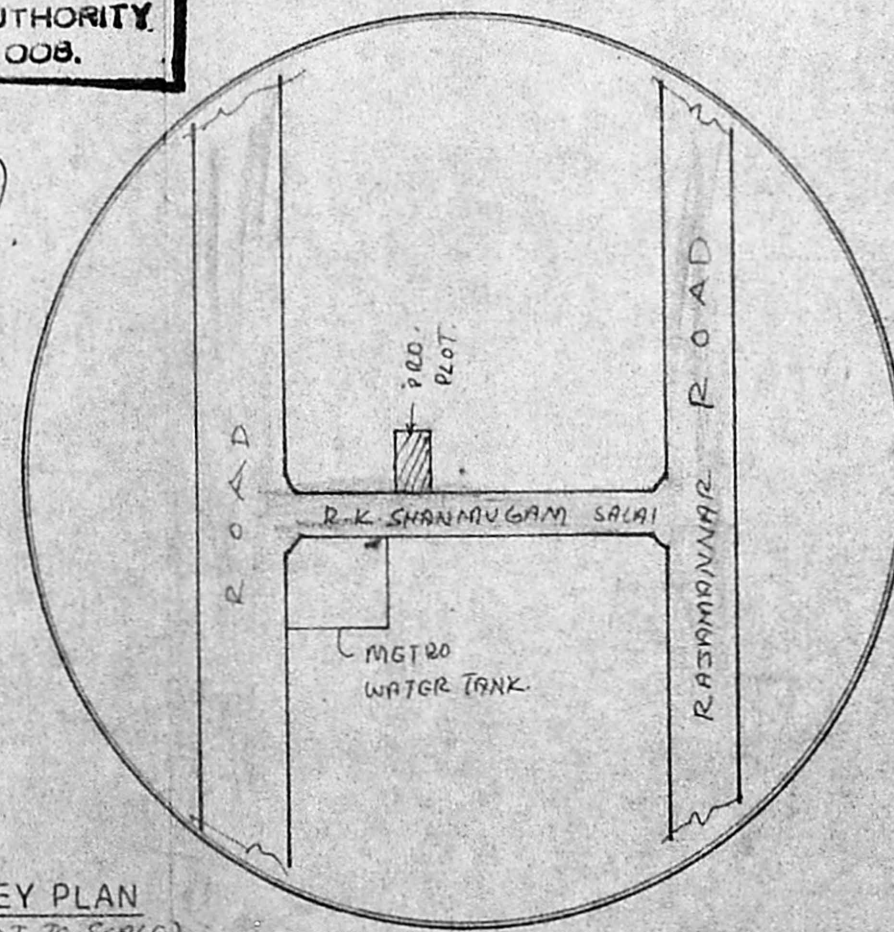

KEY PLAN (NOT TO SCALE)

SITE PLAN (Scale: 1"=32'-0")

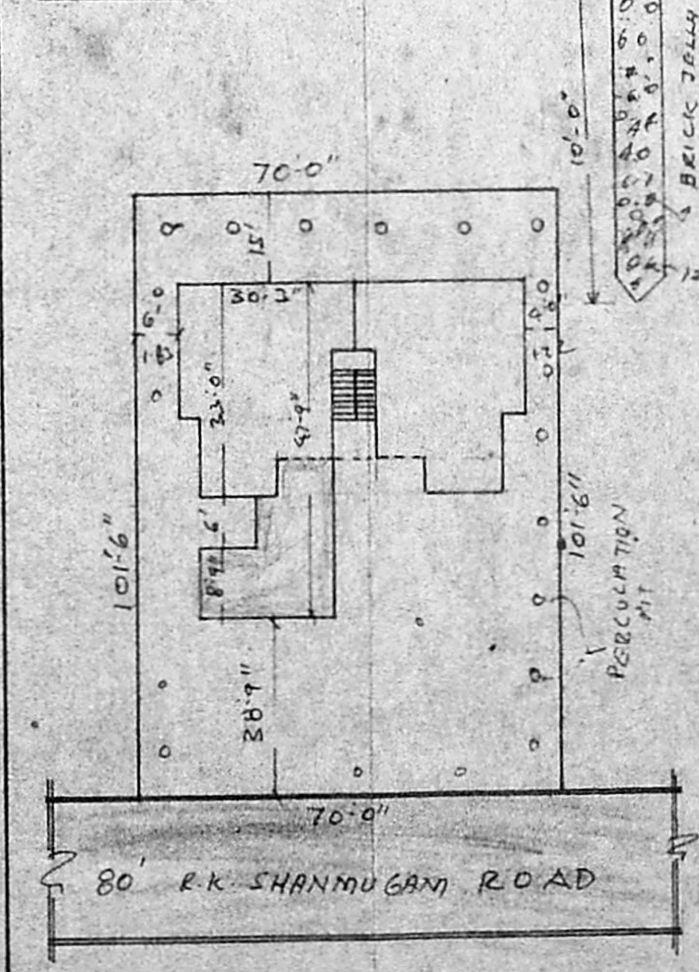

PLAN SHOWING THE PROPOSED ALTERATION & ADDITIONS TO THE EXISTING BUILDING  
 IN DOOR No. 67/A, T.S. No. 420/pc, R. K. SHANMUGAM ROAD, (T.N.H.B. MIG. FLAT)  
 K.K. NAGAR, MADRAS CORPORATION DIVISION No. 120.